

Behavioral Health

Health Now Clinic

234 E Main Street
Richmond
859-979-0948
Sliding Fee Scale

New Vista

415 Gibson Lane
Richmond
859-661-4526
24-Hour Help Line
1.800.928.8000

Advanced Primary & Behavioral Health

789 Eastern Bypass Suite 10
Richmond
859-624-5455

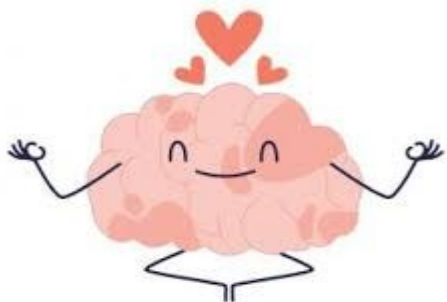

Madison County Health Department

Richmond Clinic

214 Boggs Lane
Richmond, KY 40475
859-623-7312

WIC

Immunizations

STI Testing/Treatment

Pregnancy Testing

TB Skin Testing

Harm Reduction/Syringe Exchange

NARCAN

Berea Clinic

1001 Ace Dr
Berea, KY 40403
859-986-1192

WIC

Harm Reduction/Syringe Exchange

NARCAN



Madison County Income Based - Financial Assistance Clinics



White House Clinic Offices

**Medical • Dental • Behavioral
On-Site Pharmacy**

Richmond

401 Highland Park Drive
859-626-7700

Berea

104 Legacy Drive
859-986-2323

McKee

1010 Main Street South
606-287-7104

Irvine

30 Stacy Lane
606-723-0665

Mount Vernon

116 Progress Drive
606-256-2143

Berea Primary Care

305 Estill Street
859-985-1415

Services are provided using a sliding
fee scale based on household income

Health Now Clinic

234 E Main Street
Richmond
859-979-0948
Sliding Fee Scale

Medical Laser Clinic

133 Plaza Drive
Berea
859-986-1370
Call to ask about sliding fee

CHI Primary Care Associates

2750 Battlefield Memorial Hwy
Berea
859-986-0302

40% discount if uninsured



Berea Family Medicine

305 Estill Street
Berea
859-986-2343

Advanced Primary & Behavioral Health

789 Eastern Bypass Suite 10
Richmond
859-624-5455

Medicaid and KCHIP provide
health care coverage for
income eligible Kentucky
residents, including children,
families, pregnant women,
the aged and the disabled.

To apply, you may visit your
local DCBS office, apply
online at kynect.ky.gov or call

(855) 306-8959